

LAND-MARK SURVEYING

Mark L. Miritz

Wisconsin Registered Land Surveyor S-2582

N9330 Knuteson Drive
Whitewater, WI 53190
Phone: (262) 495-3284
FAX: (262) 495-8421
LAND-MARKSURVEYING.COM

PLAT OF SURVEY

AS RECORDED IN DOCUMENT NO. 707133 OF WALWORTH COUNTY RECORDS

THE NORTH 155 FEET OF LOT 5 OF ADDITION "B" TO COUNTRY CLUB ESTATES,
LOCATED IN THE NORTHWEST 1/4 OF SECTION 23, TOWN 1
NORTH, RANGE 16 EAST, VILLAGE OF FONTANA ON GENEVA
LAKE, WALWORTH COUNTY, WISCONSIN

GOLF COURSE

ORDERED BY: SHARI RAULAND MOHR
THE RAULAND AGENCY
118 KENOSHA STREET
WALWORTH, WI 53147

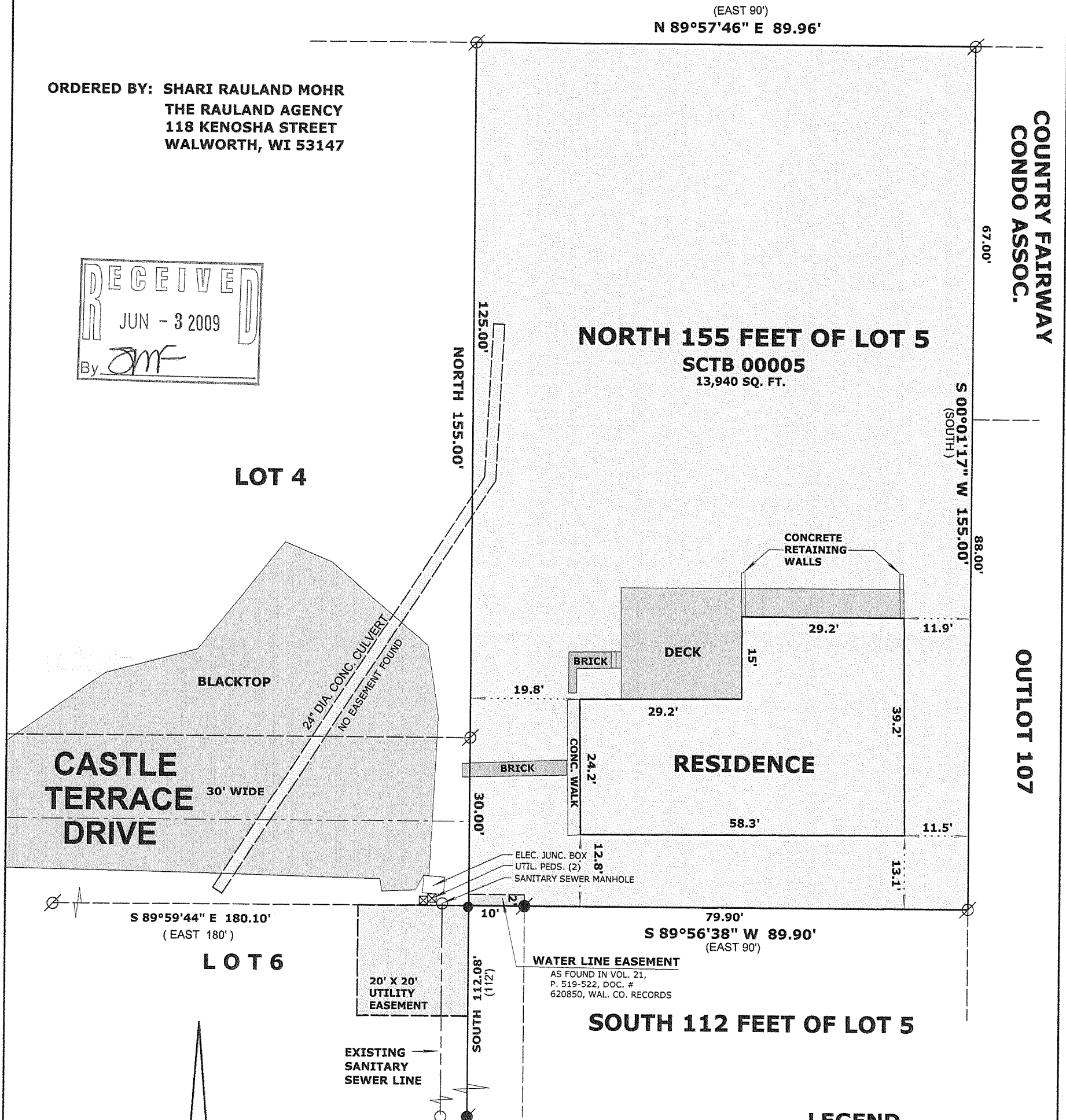
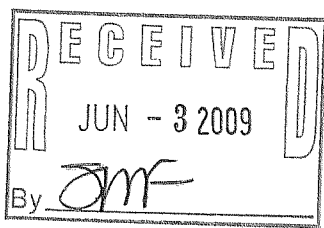

LEGEND

- FOUND IRON PIPE
- FOUND IRON ROD
- SET IRON ROD, 24" LONG, WEIGHING 1.5 LBS./LINEAL FT., 3/4" DIA.
- RECORDED AS DIMENSION

SCALE: 1 INCH = 20 FEET

"I hereby certify that the above described property has been surveyed by me or under my direction and that the above map is a true representation thereof and shows the size and location of the property, its exterior boundaries, the location of all visible structures and dimensions of all principal buildings thereon, boundary fences, apparent easements, roadways and visible encroachments, if any."

"This survey is made for the use of the present owners of the property, and also those who purchase, mortgage, or guarantee the title thereto within one year from date hereof."

MARK L. MIRITZ
WISCONSIN REGISTERED
LAND SURVEYOR S-2582

REVISED MAY 18, 2009

DATE: APRIL 30, 2009 JOB NO. 09.402